

USC GREGORY CENTER HVAC UPGRADES & REFURBISHMENT

OSE # H37-9513

476 HUBBARD DRIVE LANCASTER, S.C. 29720

for

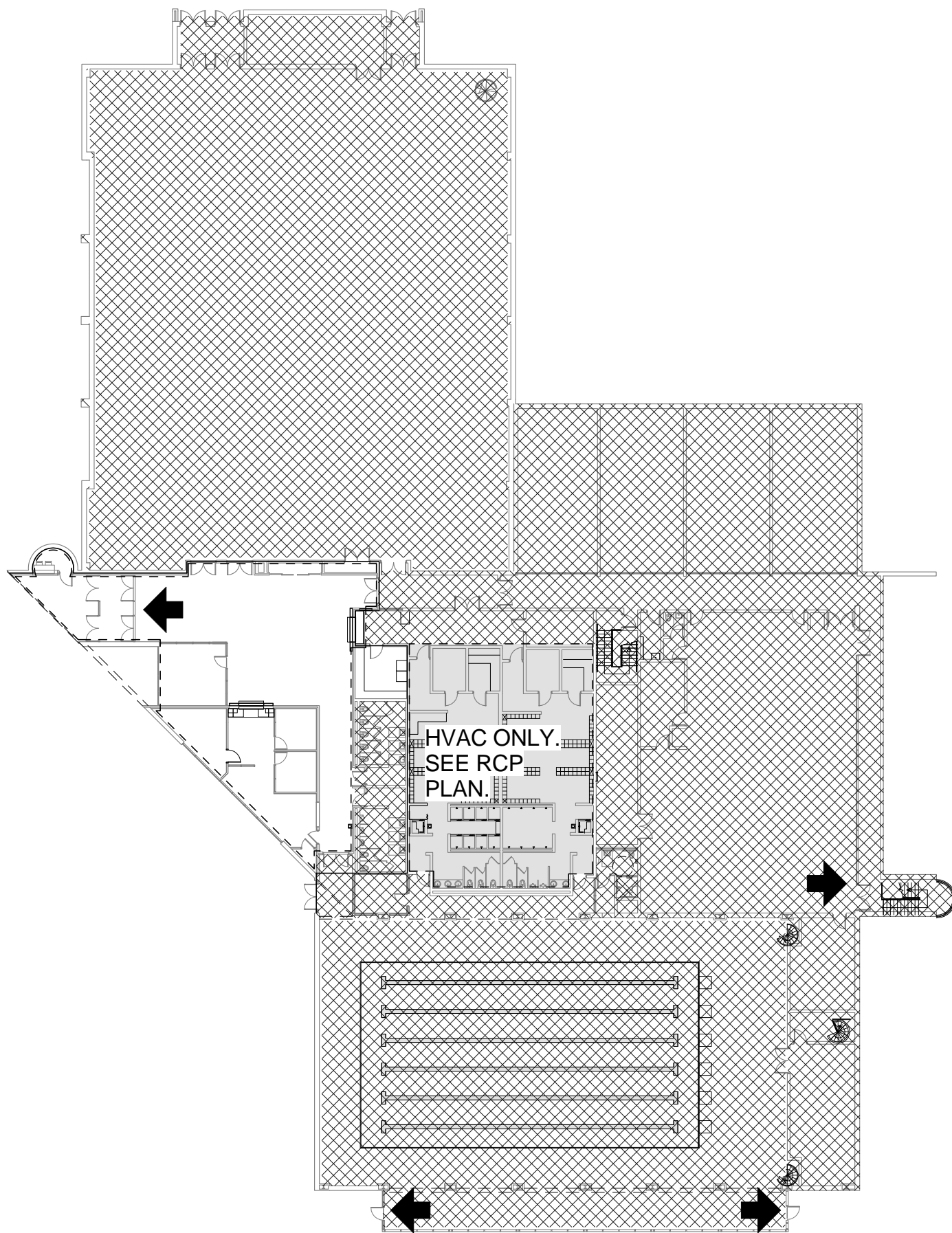

SCOPE OF WORK LEGEND	
	NO WORK IN AREA
	EGRESS DIRECTION
	SCOPE OF WORK

SCOPE OF WORK

SCALE: 1/32" = 1'-0"

BUILDING CODE SUMMARY

Name of Project:	GREGORY LOBBY RENOVATION		
Address:	476 Hubbard Dr. Lancaster SC 29720		
Proposed Use:	LOBBY (EXISTING)		
Owner or Authorized Agent:	USC LANCASTER	Private	Phone # (803) 313-7000
Owned By:	<input type="checkbox"/> City/County	<input type="checkbox"/> State	
Code Enforcement Jurisdiction:	<input checked="" type="checkbox"/> OSE / USC	<input type="checkbox"/> County	
LEAD DESIGN PROFESSIONAL:	Michael Keeshen, Architect	864.527.0460	mike.keeshen@gmcnetwork.com
DESIGNER	FIRM	NAME	PHONE # E-MAIL
Project Mgr	Goodwyn, Mills & Cawood	Matthew King	864.527.0460 matthew.king@gmcnetwork.com

YEAR EDITION OF CODE:	2012 International Existing Building Code		
<input type="checkbox"/> New Construction	<input type="checkbox"/> Renovation (Existing Bldg.)	<input checked="" type="checkbox"/> Upfit	<input type="checkbox"/> Alteration

BUILDING DATA			
Construction Type:	<input checked="" type="checkbox"/> II-B	<input type="checkbox"/> I	
Sprinklers:	<input checked="" type="checkbox"/> No	<input type="checkbox"/> Yes	
Standpipes:	<input checked="" type="checkbox"/> No	<input type="checkbox"/> Yes	
Fire District:	<input checked="" type="checkbox"/> No	<input type="checkbox"/> Yes	
Building Height:	2	Story	
Mezzanine:	<input checked="" type="checkbox"/> No	<input type="checkbox"/> Yes	
High Rise:	<input checked="" type="checkbox"/> No	<input type="checkbox"/> Yes	
Gross Building Area (sq. ft.):			
FLOOR	EXISTING	NEW	RENO/ UPFIT
BASEMENT	NA	NA	NA
FIRST FLOOR	22,555	0	3,241
SECOND FLOOR	15,055	0	0
THIRD FLOOR	NA	NA	NA
FOURTH FLOOR	NA	NA	NA
TOTAL	37,610	0	3,241

ALLOWABLE AREA	<input checked="" type="checkbox"/> Business (Office Area)
----------------	--

FIRE PROTECTION REQUIREMENTS	Life Safety Plan Sheet #, if provided	A-001
------------------------------	---------------------------------------	-------

BUILDING ELEMENT	
Corridor Separation	NA (No Change to Corridor)
Tenant Separation	NA

LIFE SAFETY SYSTEM REQUIREMENTS	
Emergency Lighting:	<input type="checkbox"/> No <input checked="" type="checkbox"/> Yes
Exit Signs:	<input type="checkbox"/> No <input checked="" type="checkbox"/> Yes
Fire Alarm:	<input type="checkbox"/> No <input checked="" type="checkbox"/> Yes
Smoke Detection Systems:	<input type="checkbox"/> No <input checked="" type="checkbox"/> Yes

EXIT REQUIREMENTS	
NUMBER AND ARRANGEMENT OF EXITS	
NO CHANGE TO EGRESS COMPONENTS	

INDEX OF DRAWINGS	
Sheet Number	Sheet Name
A-001	TITLE SHEET
A-101	DEMOLITION PLANS
A-102	NEW CONSTRUCTION PLANS
A-201	INTERIOR ELEVATIONS & WALL SECTIONS
E-1.00	GENERAL NOTES, LEGEND, AND SCHEDULE
E-2.00	LIGHTING RENOVATION PLAN- FIRST FLOOR



ISSUE	DATE
Issue For Bid	03/23/15
drawn by:	LJN/MEL
checked by:	MEK

GOODWYN MILLS CAWOOD
101 East Washington Street, Suite 200 | Greenville, SC 29601
Tel 864.527.0460 | GMCNETWORK.COM

PROJECT TEAM

GENERAL CONTRACTOR
ARCHITECTS
INTERIOR DESIGNERS
ELECTRICAL ENGINEERS

TBD
GOODWYN MILLS AND CAWOOD, INC.
GOODWYN MILLS AND CAWOOD, INC.
LAND ENGINEERING ASSOCIATES, LLC.

CAMPUS MAP

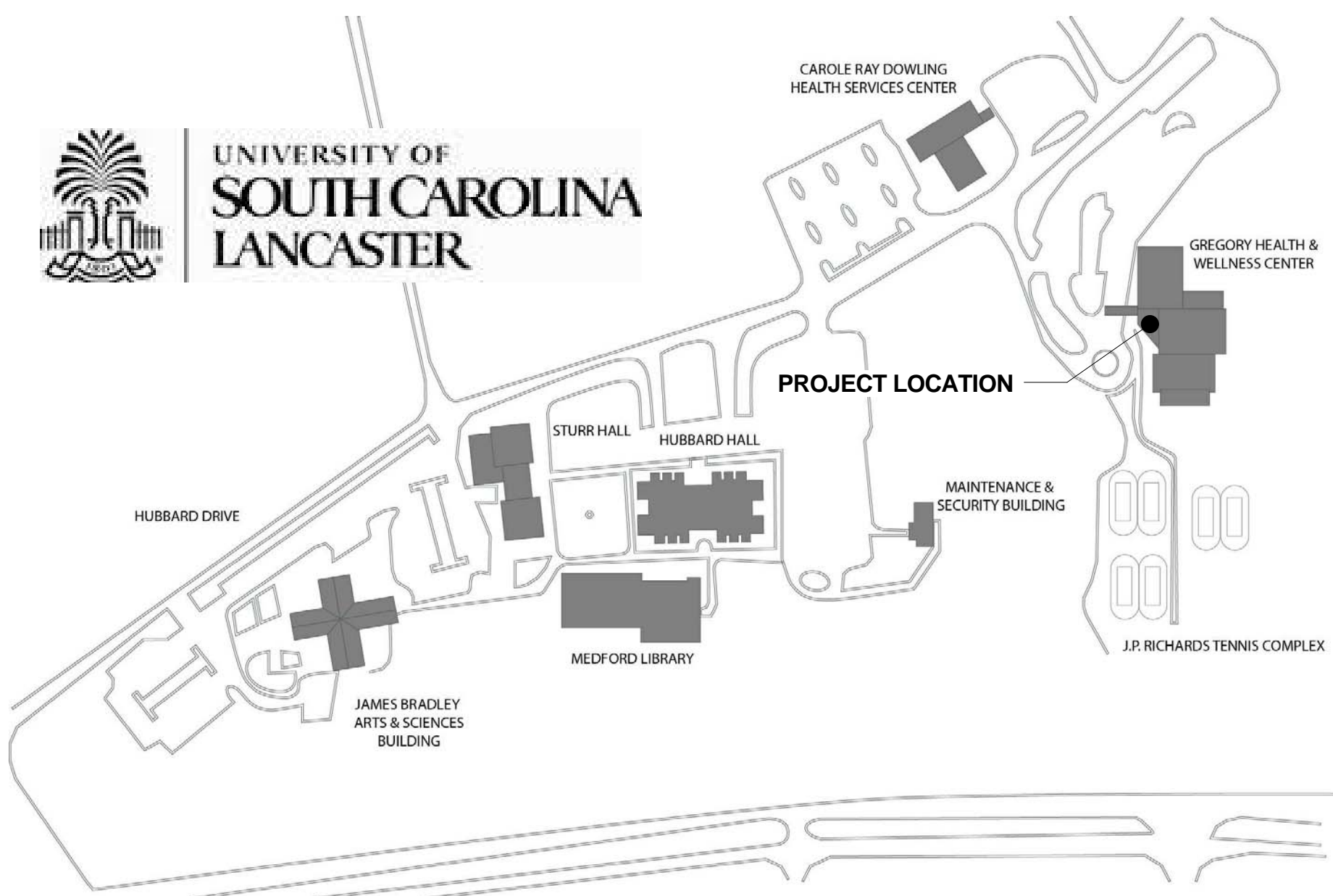

VICINITY MAP



USC GREGORY CENTER HVAC
UPGRADES & REFURBISHMENT
476 Hubbard Dr. Lancaster, SC 29720

GMC # AGRE140038
OSE # H27-9513
Issue For Bid

TITLE SHEET

A-001
sheet of

3/26/2015 4:40:12 PM

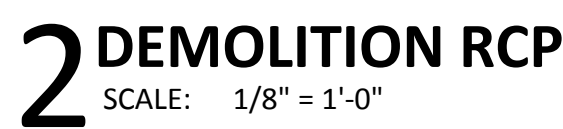
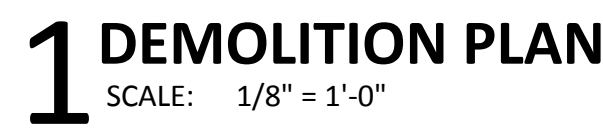

- 1 ENLARGE WINDOW OPENING TO 3' X 6'
- 2 DEMOLISH STOREFRONT
- 3 REMOVE DOOR TO BE RELOCATED
- 4 REMOVE GLASS WINDOW PANE
- 5 DEMOLISH ACOUSTICAL TILE CEILING
- 6 DEMOLISH EXISTING VCT FLOORING, PREPARE FOR NEW FLOORING
- 7 DEMOLISH EXISTING CARPET FLOORING, PREPARE FOR NEW FLOORING

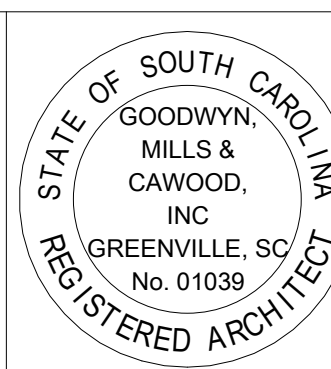

3/26/2015 4:40:14 PM

A-101
sheet of

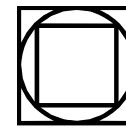

GOODWYN MILLS CAWOOD

101 East Washington Street, Suite 200 | Greenville, SC 29601
Tel 864.527.0460 | **GMCNETWORK.COM**



FLOOR		
NUMBER	TYPE	DETAIL DESCRIPTION
LVT	LUXURY VINYL TILE	PRODUCT EQUAL TO MANUFACTURER: SHAW STYLE NAME: CRETE COLOR: FULL RANGE
CPT	CARPET	PRODUCT EQUAL TO MANUFACTURER: SHAW STYLE NAME: TBD COLOR: FULL RANGE SIZE: 24"x24" TILE
WCT	WALK-OFF CARPET TILE	PRODUCT EQUAL TO MANUFACTURER: LEES STYLE NAME: TBD COLOR: FULL RANGE SIZE: 24"x24" WALK-OFF CARPET TILE
BASE		
NUMBER	TYPE	DETAIL DESCRIPTION
RB	RUBBER BASE	PRODUCT EQUAL TO MANUFACTURER: ROPPE COLOR: FULL RANGE SIZE: 4"
WALL		
NUMBER	TYPE	DETAIL DESCRIPTION
PNT-1	PAINT	PRODUCT EQUAL TO MANUFACTURER: SHERWIN WILLIAMS COLOR: TBD LOCATION: WALL 2 COATS
PNT-2	CEILING PAINT	PRODUCT EQUAL TO MANUFACTURER: SHERWIN WILLIAMS COLOR: CEILING WHITE LOCATION: CEILING
PNT-3	HM DOOR FRAMES	PRODUCT EQUAL TO MANUFACTURER: SHERWIN WILLIAMS COLOR: BLACK LOCATION: DOOR FRAMES SEE NOTE 4

1. INTERIOR CEILING HEIGHTS AS INDICATED ON THE REFLECTED CEILING PLANS.
2. REFER TO CONSTRUCTION FLOOR PLANS FOR REQUIRED COMPOSITION OF WALL CONSTRUCTION.
3. LOCATION OF LIGHTS, DIFFUSERS, AND RETURN AIR GRILLES TO BE COORDINATED BETWEEN REFLECTED CEILING PLANS, LIGHTING PLANS, AND HVAC PLANS AND FINAL LOCATION TO BE APPROVED BY ARCHITECT.
4. ALL BULKHEADS TO BE 2" BELOW ADJACENT ACT CEILING UNLESS NOTED OTHERWISE.
5. SEE SPECIFICATIONS FOR ADDITIONAL CEILING FINISH INFORMATION AND REQUIREMENTS. NOTIFY ARCHITECT WITH ANY DISCREPANCIES BETWEEN SPECIFICATION AND DRAWINGS.

ROOM FINISH SCHEDULE						
Room Number	Room Name	Floors		Wall Finish	Ceilings	Comments
		Floor Finish	Base Finish		Ceiling Material	
100	TICKET BOOTH	ETR	CTR	ETR	ETR	
101	VESTIBULE	WCT	RB	ETR	ACT	
102	LOBBY	LVT	RB	ETR	ACT/PNT-2	
103	OFFICE	LVT	RB	ETR	ACT	
116	CORRIDOR	LVT	RB	ETR	ACT	
120	CONCESSION	CPT	RB	PNT-1	ACT	
120A	STOR.	CPT	RB	PNT-1	ACT	
121	SECRETARY	CPT	RB	PNT-1	ACT	
121A	DIRECTOR	CPT	RB	PNT-1	ACT	
121B	CONF.	CPT	RB	PNT-1	ACT	
121C	COACH	CPT	RB	PNT-1	ACT	
121D	COACH	CPT	RB	PNT-1	ACT	

ETR = EXISTING TO REMAIN

- ## KEYED NOTES

- 1 RELOCATED DOOR
- 2 PAINT GYP CEILING AT SKYLIGHT PNT-2
- 3 CONTRACTOR TO REPLACE 2 MOTORS APPROVED EQUAL CAT # L3408,FRAN 230V,1725 RPM , 5F OF 1.35 , RE BEARINGS (FOR 34 " SHAFT) , AND DURING THIS REFURBISHMENT , CONTR THE FAN HOUSING AND FAN BLADES
- 4 PAINT HM FRAME PNT-3

GENERAL NOTES

1. REFER TO SHEET E-2.00 FOR FULL LIGHTING SCOPE

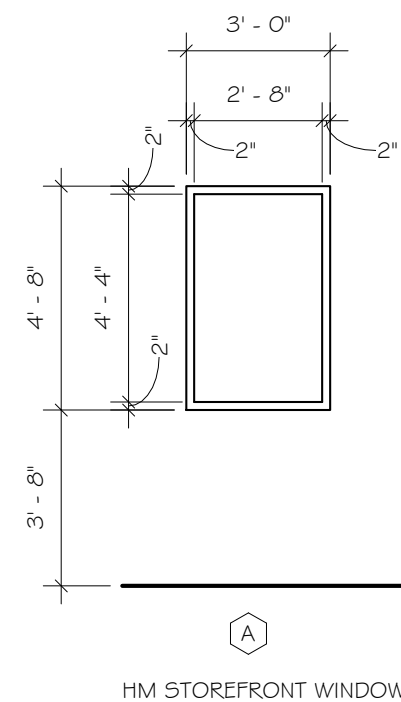

WINDOW TYPE A

SCALE: 1/4" = 1'-0"



3/26/2015 4:40:16 PM

NEW CONSTRUCTION PLANS

USC GREGORY CENTER HVAC
UPGRADES & REFURBISHMENT

476 Hubbard Dr. Lancaster, SC 29720

GMC # AGRE140038

OSE # H27-9513

Issue For Bid

ISSUE | DATE

Issue For Bid	03/23/15
---------------	----------

drawn by:	JJN/MEL
-----------	---------

checked by: MEK

GOODWYN MILLS CAWOOD

101 East Washington Street, Suite 200 | Greenville, SC 29601
Tel 864.527.0460 | GMCNETWORK.COM

NEW CONSTRUCTION PLANS

A-102

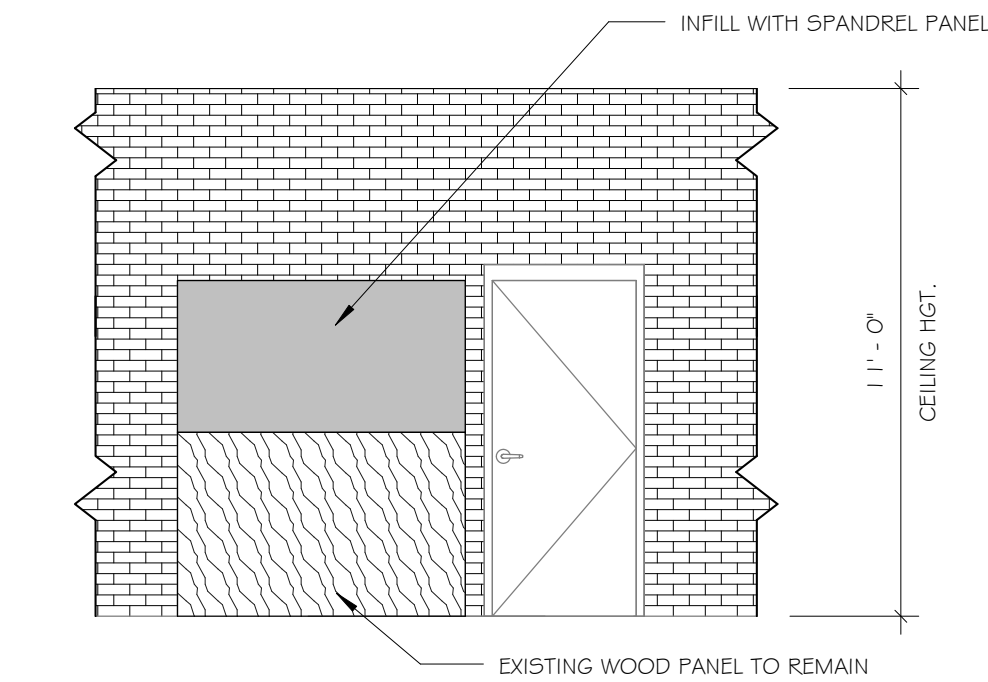

1 INTERIOR ELEVATION
SCALE: 1/4" = 1'-0"

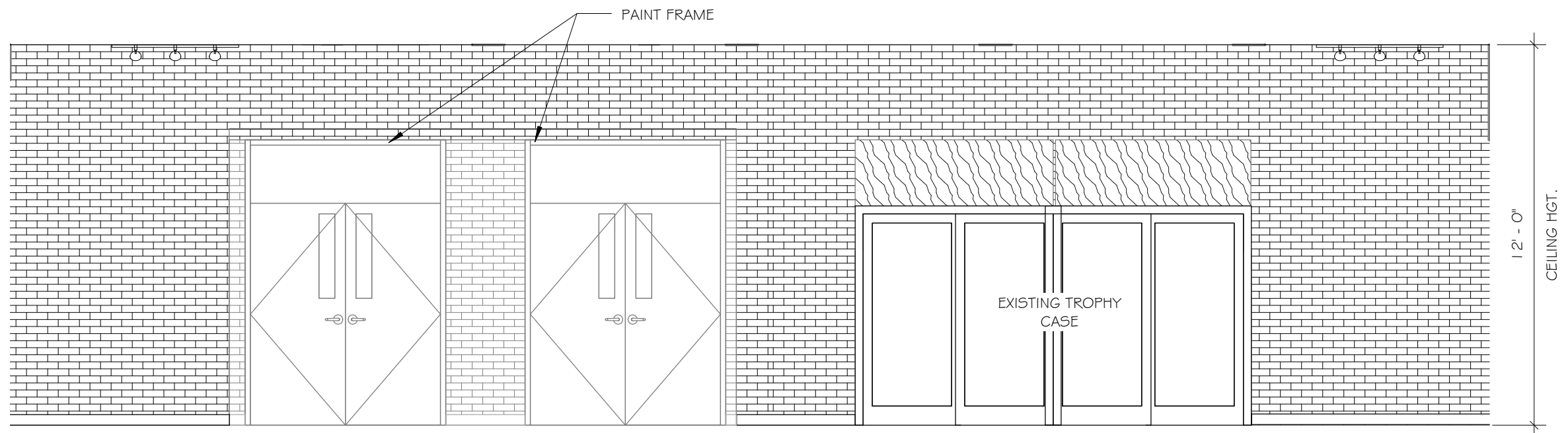

2 INTERIOR ELEVATION
SCALE: 1/4" = 1'-0"

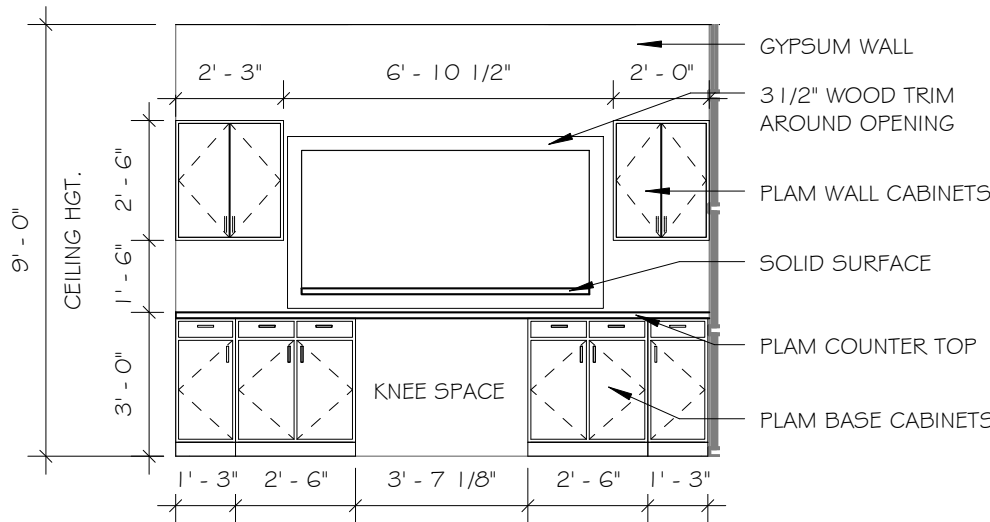

3 INTERIOR ELEVATION
SCALE: 1/4" = 1'-0"

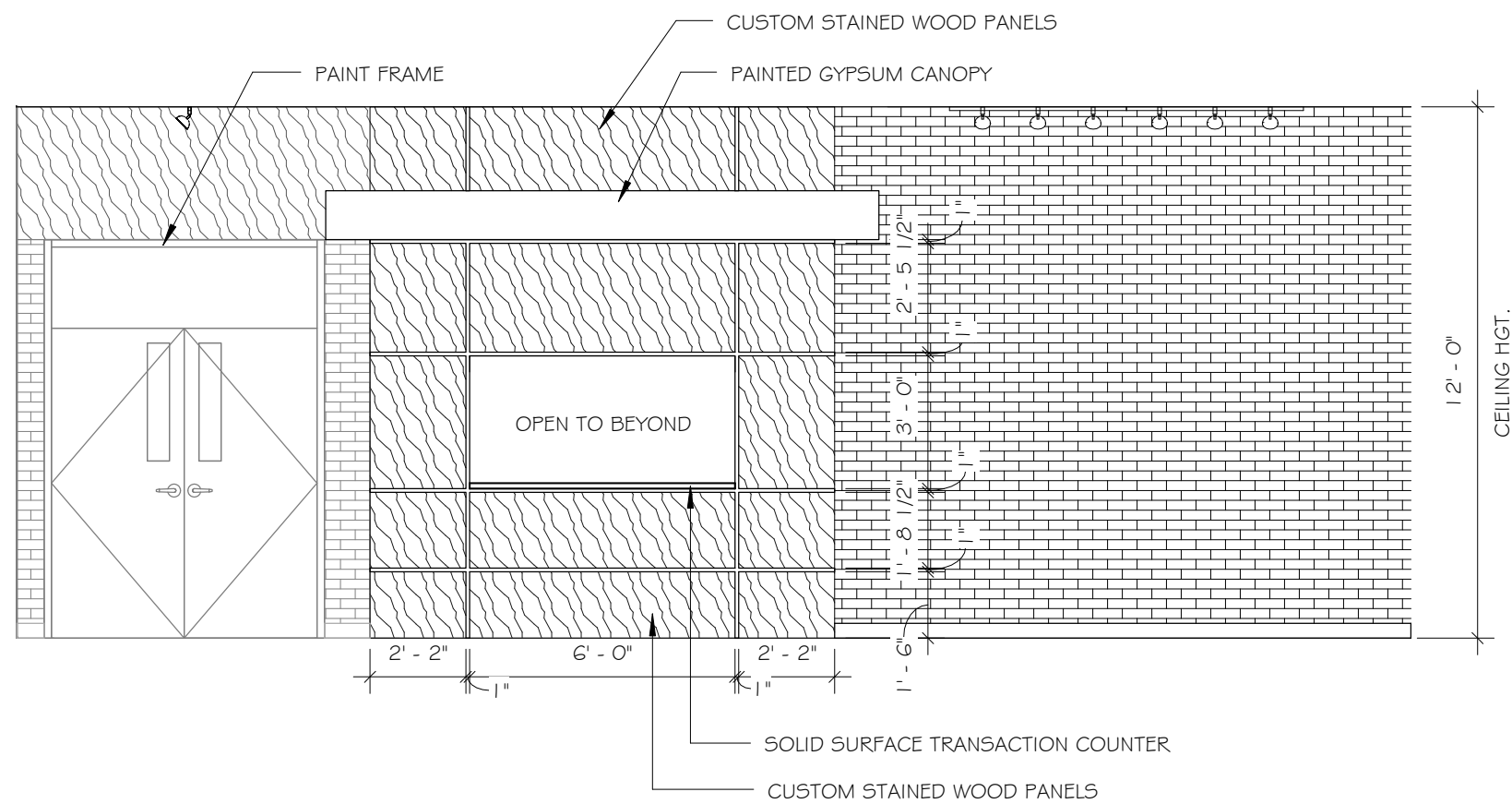

4 INTERIOR ELEVATION
SCALE: 1/4" = 1'-0"

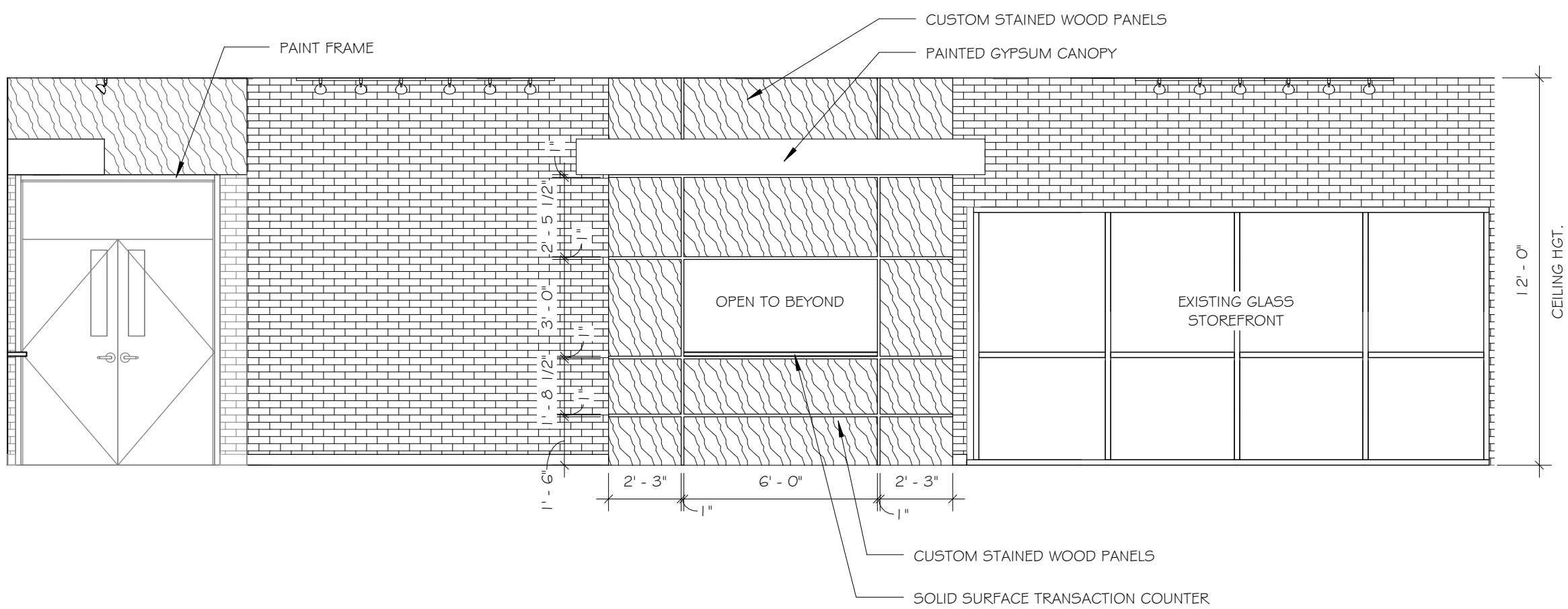

5 INTERIOR ELEVATION
SCALE: 1/4" = 1'-0"

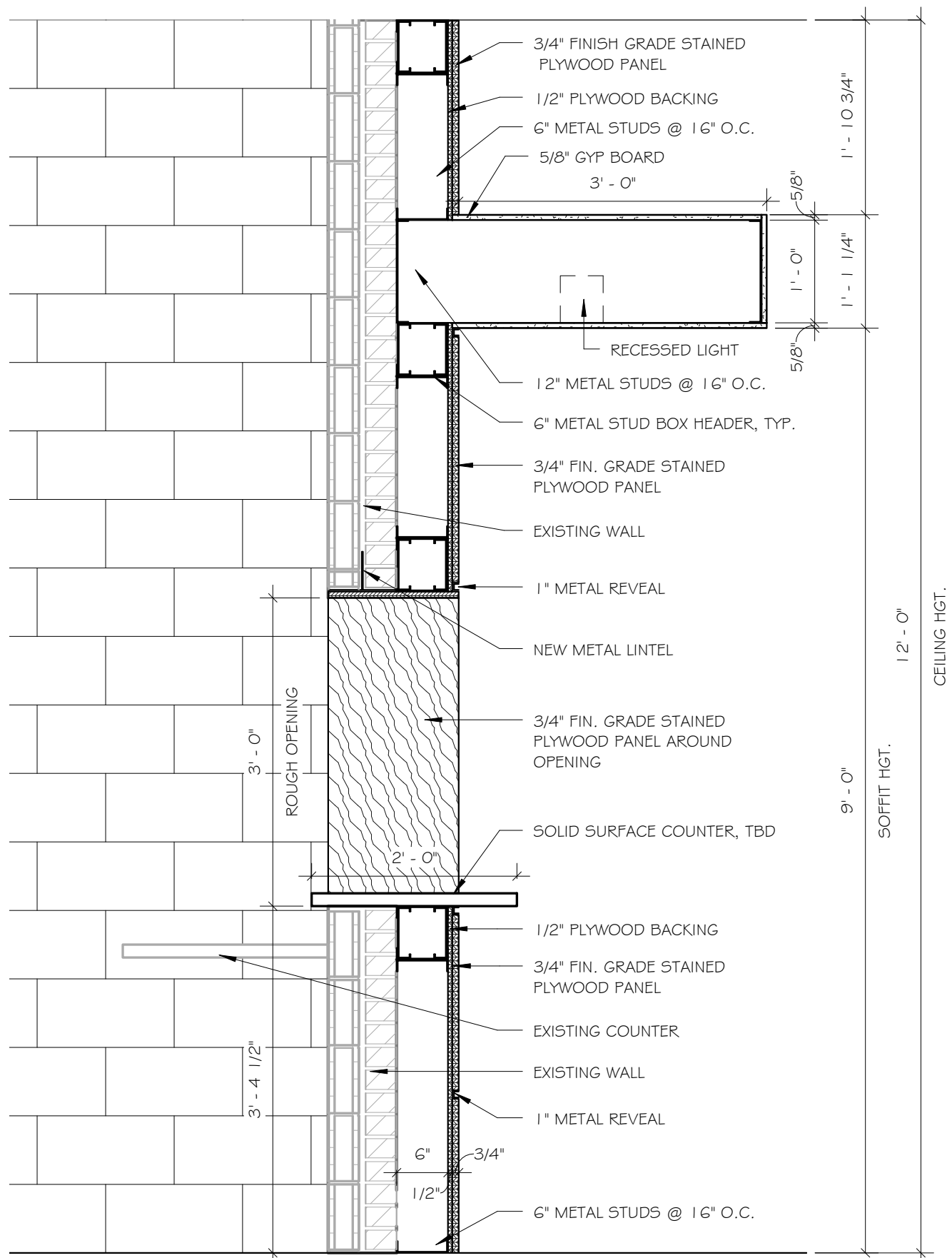

6 SECTION
SCALE: 3/4" = 1'-0"

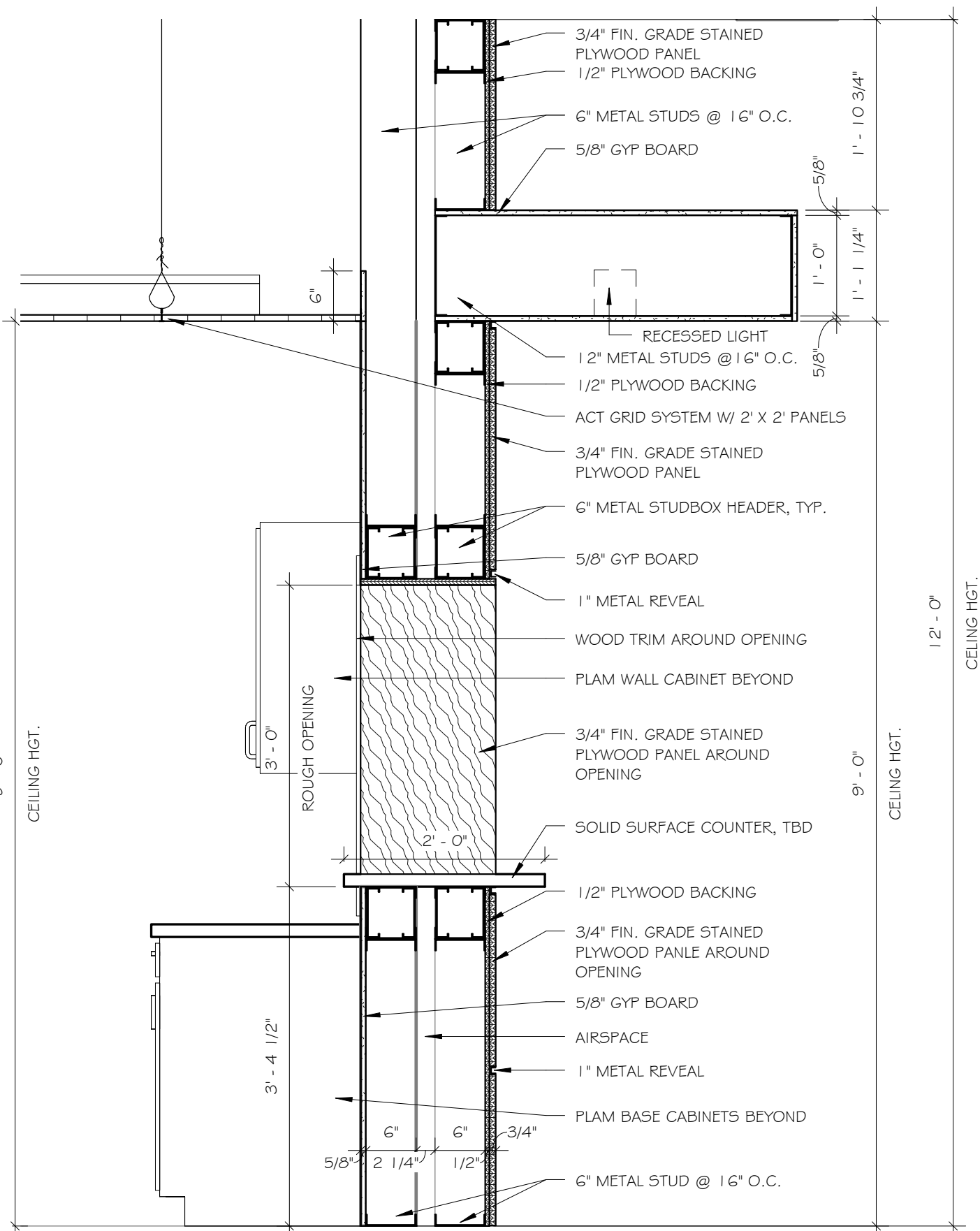

7 SECTION
SCALE: 3/4" = 1'-0"



INTERIOR ELEVATIONS
& WALL SECTIONS

A-201
sheet of

USC GREGORY CENTER HVAC
UPGRADES & REFURBISHMENT

476 Hubbard Dr. Lancaster, SC 29720

GMC # AGRE140038

OSE # H27-9513

Issue For Bid

ISSUE DATE

Issue For Bid 03/23/15

drawn by: JJN/MEL
checked by: MEK

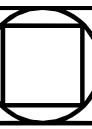

GOODWYN MILLS CAWOOD

101 East Washington Street, Suite 200 | Greenville, SC 29601

Tel 864.527.0460 | GMCNETWORK.COM

3/26/2015 4:40:17 PM

LIGHTING FIXTURE SCHEDULE								
SYMBOL	TYPE	DESCRIPTION	MANUFACTURER	MODEL NUMBER	OPTICAL ELEMENT	MOUNTING	VOLTS	LAMPS (PHILIPS)
	A	2'x4' DIRECT/INDIRECT L.E.D. GRID TROFFER.	CREE	ZR24-40L-40K-10V	DIRECT/INDIRECT w/CENTER BASKET	CEILING RECESSED	120/277V UNIVERS.	L.E.D. - 4000 lumens, 4000K
	B	2'x4' DIRECT/INDIRECT L.E.D. GRID TROFFER.	CREE	ZR24-F0L-40K-10V-FD	DIRECT/INDIRECT w/CENTER BASKET	CEILING RECESSED	120/277V UNIVERS.	L.E.D. - 5000 lumens, 4000K
	C	1'x8' RECESSED/FLANGED L.E.D. LIGHT FOR TROPHY DISPLAY CASE.	CREE	TWO ZR14-40L-40K-10V WITH TWO #DGA14-WHT	OPTIMIZED SMOOTH LENS	RECESSED IN HARD CEILING	120/277V UNIVERS.	L.E.D. - 2 4000 lumens, 4000K
	D	4' WHITE TRACK LIGHTING SYSTEM WITH THREE L.E.D. TRACK LIGHTS.	JUNO	T4WH 4' TRACK WITH THREE #T1038E-WH 30 WATT USHIO #1003953 LED PAR 38 1880 lumen TRACK HEADS	WHITE PAR38 TRACK HEADS WITH E26 SOCKET	CEILING MOUNT	120V	L.E.D. - 3 PAR38, 1880 lumens
	F	8' WHITE TRACK LIGHTING SYSTEM WITH SIX L.E.D. TRACK LIGHTS.	JUNO	T8WH 8' TRACK WITH SIX #T1038E-WH 30 WATT USHIO #1003953 LED PAR 38 1880 lumen TRACK HEADS	WHITE PAR38 TRACK HEADS WITH E26 SOCKET	CEILING MOUNT	120V	L.E.D. - 6 PAR38, 1880 lumens
	G	EXISTING DOWNLIGHT TO REMAIN IN PLACE. REMOVE 150W INCANDESCENT BULB AND PROVIDE L.E.D. RETROFIT KIT.	LUMENOPTIX	LRD3-* -20-9340-M-RM-FW [* FIELD VERIFY EXISTING FIXTURE OPENING SIZE BEFORE ORDERING]	SEMI SPECULAR	INSTALL IN EXISTING FIXTURE	120V	L.E.D. KIT - 2000 lumens, 4000K, 90 CRI
	H	8' L.E.D. RECESSED DOWNLIGHT WITH WET LOCATION LISTING.	INDY	L8-23-40K-U-G2-L800P-C-Q-WET	CLEAR SEMI SPECULAR	CEILING RECESSED	120/277 UNIVERS.	L.E.D. - 2300 lumens, 4000k
	HE	8' L.E.D. RECESSED DOWNLIGHT WITH COLD-WEATHER RATED 90-MINUTE BATTERY PACK AND A WET LOCATION LISTING.	INDY	L8-23-40K-U-G2-BR-L180P-C-Q-WET	CLEAR SEMI SPECULAR	CEILING RECESSED	120/277 UNIVERS.	L.E.D. - 2300 lumens, 4000k
	U1	EMERGENCY LIGHTING UNIT, WALL MOUNTED WITH TWO HEADS, SELF DIAGNOSTICS, AND A 90 MINUTE BATTERY BACKUP SYSTEM.	EMERGI-LITE	PRO-3N-LA-AD	MR16 HEADLAMPS (FLOOD)	MOUNT OVER EXISTING BOX.	120/277V UNIVERS.	2 - 6-VOLT, 4-WATT MR16 L.E.D.
	U2	EMERGENCY LIGHTING UNIT, CEILING MOUNTED WITH TWO HEADS, SELF DIAGNOSTICS, AND 90 MINUTE BATTERY BACKUP SYSTEM.	EMERGI-LITE	PRO-3N-LA-AD-CM	MR16 HEADLAMPS (FLOOD)	SEMI-FLUSH MOUNT IN CEILING	120/277V UNIVERS.	2 - 6-VOLT, 4-WATT MR16 L.E.D.
	X1	EDGE-LIT L.E.D. EXIT SIGN, SINGLE FACE, CEILING MOUNTED WITH A 90 MINUTE BATTERY BACKUP SYSTEM.	EMERGI-LITE	TA-PEN-1-RC	EDGE-LIT ACRYLIC PANEL	CEILING MOUNT	120/277V UNIVERS.	L.E.D.

GENERAL CONSTRUCTION NOTES

1. PROVIDE ALL WORK IN ACCORDANCE WITH THE FOLLOWING CODES AND STANDARDS:

INTERNATIONAL BUILDING CODE	2012 EDITION
NFPA 70 - NATIONAL ELECTRICAL CODE	2011 EDITION
NFPA 72 - NATIONAL FIRE ALARM CODE	2010 EDITION
ANSI A117.1 - ACCESSIBLE AND USABLE BUILDINGS AND FACILITIES	2009 EDITION
2. PROVIDE NEW RACEWAY AND WIRING TO ALL DEVICES, FIXTURES, AND EQUIPMENT INDICATED ON THE CONTRACT DRAWINGS. THE DRAWINGS INDICATE PARTIAL RACEWAY AND WIRING REQUIREMENTS TO HELP CLARIFY DESIGN INTENT. WHERE RACEWAY AND/OR WIRING IS NOT INDICATED FOR DEVICES, FIXTURES, OR EQUIPMENT THE ARRANGEMENT, GROUPING, AND ROUTING SHALL BE PROVIDED IN ACCORDANCE WITH THE 2011 EDITION OF THE NATIONAL ELECTRICAL CODE.
3. ALL CONDUIT PENETRATIONS THROUGH WALLS AND CEILINGS SHALL BE 2-HOUR FIRESTOPPED.
4. RACEWAYS SHALL BE EMT WITH COMPRESSION TYPE FITTINGS UNLESS NOTED OR DETAILED OTHERWISE. PROVIDE FIXTURE WHIPS THAT COMPLY WITH THE NATIONAL ELECTRICAL CODE.
5. JUNCTION BOXES SHALL BE STEEL TYPE WITH SCREW COVER, SIZED AND SUPPORTED IN ACCORDANCE WITH THE NATIONAL ELECTRICAL CODE. PROVIDE JUNCTION BOXES AS REQUIRED FOR POWER AND CONTROL WIRING RENOVATIONS.
6. INSTALL ELECTRICAL SYSTEMS WITHOUT INTERFERING WITH DUCTS, PIPES, STRUCTURAL MEMBERS, OR OTHER SYSTEMS.
7. PROVIDE SEISMIC WIRE SUPPORTS FOR ALL NEW LIGHTING FIXTURES, TRACK LIGHTING SYSTEMS, AND EXIT SIGNS. TROFFER FIXTURES SHALL BE SUPPORTED WITH TWO WIRES. TRACK LIGHTING THAT IS 4 FEET IN LENGTH SHALL BE SUPPORTED WITH TWO WIRES. TRACK LIGHTING THAT IS 8 FEET IN LENGTH SHALL BE SUPPORTED WITH THREE WIRES.
8. CUTTING, DRILLING, AND PATCHING: PROVIDE CHASES, SLOTS, AND OPENINGS IN EXISTING BUILDING COMPONENTS TO ALLOW FOR ELECTRICAL INSTALLATIONS. PERFORM CUTTING, DRILLING, FITTING, AND PATCHING REQUIRED TO:
 - A) INSTALL EQUIPMENT, MATERIALS, AND RACEWAYS IN EXISTING STRUCTURES.
 - B) REMOVE AND REPLACE DEFECTIVE WORK THAT DOES NOT CONFORM TO REQUIREMENTS OF THE CONTRACT DOCUMENTS.
 - C) UPON WRITTEN INSTRUCTIONS FROM THE ARCHITECT/ENGINEER, UNCOVER AND RESTORE WORK TO PROVIDE FOR ARCHITECT/ENGINEER OBSERVATION OF CONCEALED WORK.

PROTECT EXISTING STRUCTURES, FURNISHINGS, FINISHES, MECHANICAL SYSTEMS, AND ELECTRICAL SYSTEMS WHILE PERFORMING CUTTING, DRILLING, FITTING, AND PATCHING.

PATCH EXISTING SURFACES AND BUILDING COMPONENTS USING NEW MATERIALS THAT MATCH EXISTING MATERIALS. PATCHING SHALL BE PERFORMED BY EXPERIENCED INSTALLERS.

GENERAL DEMOLITION NOTES

1. REMOVE AND LEGALLY DISPOSE OF ALL EXISTING CONTROLS, DEVICES, LIGHTING FIXTURES, EXIT SIGNS, AND ALL ASSOCIATED RACEWAY AND WIRING. ONLY CONCEALED VERTICAL DROPS OF RACEWAY TO PANELBOARDS, SWITCHES, AND FIXTURES MAY BE RE-USED.
2. PROVIDE 2-HOUR RATED FIRESTOPPING COMPOUND IN HOLES WHERE EXISTING RACEWAYS ARE REMOVED.
3. THE CONTRACTOR SHALL VISIT THE SITE/ BUILDING TO FIELD VERIFY EXISTING CONDITIONS PRIOR TO BID AND SHALL INCLUDE ALL WORK REQUIRED FOR COMPLETE DEMOLITION IN HIS BID.

ELECTRICAL DRAWING INDEX	
E1.00	GENERAL NOTES, LEGEND, AND SCHEDULES
E2.00	LIGHTING PLANS - FIRST FLOOR

ELECTRICAL LEGEND				
SYMBOL		DESCRIPTION	SYMBOL	DESCRIPTION
A		14	<p>LIGHTING FIXTURE: TYPE, CIRCUIT NUMBER, AND SWITCH/LEG AS INDICATED. SEE THE LIGHTING FIXTURE SCHEDULE FOR ADDITIONAL SYMBOLS AND TYPES.</p>	 <p>EXISTING ONE-SECTION PANELBOARD, FLUSH MOUNTED IN A MASONRY BLOCK WALL - TO REMAIN IN PLACE.</p>
			<p>SINGLE OR DOUBLE FACE EXIT SIGN, CEILING MOUNTED. PROVIDE DIRECTIONAL ARROWS/CHEVRONS AS INDICATED ON PLAN.</p>	 <p>EXISTING RECESSED FLUORESCENT GRID TROFFER - REMOVE TROFFER AND ALL ASSOCIATED RACEWAY AND WIRING.</p>
			<p>WATTSTOPPER "LMCP" SERIES LIGHTING CONTROL PANEL. SURFACE MOUNT PANEL ON WALL, BACK-TO-BACK WITH EXISTING ELECTRICAL PANELBOARD.</p>	 <p>EXISTING 1' X 8' RECESSED FLUORESCENT LIGHT WITH EGG-CRATE LOUVER - REMOVE FIXTURE AND ALL ASSOCIATED RACEWAY AND WIRING.</p>
			<p>LIGHTING CONTROL PANEL REMOTE OVERRIDE SWITCH WITH INTEGRAL PILOT LIGHT (WATTSTOPPER). FLUSH MOUNT SWITCH IN WALL AT EXISTING WALL SWITCH LOCATION. PROVIDE WIRING/CABLING PER WATTSTOPPER RECOMMENDATIONS. PROVIDE A CUSTOM LAMINATE SIGN ABOVE SWITCH THAT READS, "LIGHTING SYSTEM 2-HOUR TIME OVERRIDE SWITCH. PRESS SWITCH TO PROVIDE 2 HOURS OF EXTENDED LIGHTING EACH TIME LIGHTS BLINK ON AND OFF. IF BUTTON IS NOT PRESSED WITHIN 5 MINUTES OF LIGHTS BLINKING, ALL LIGHTS IN LOBBY AND CORRIDOR WILL AUTOMATICALLY TURN OFF".</p>	 <p>EXISTING TRACK LIGHTING SYSTEM - REMOVE SYSTEM AND ALL ASSOCIATED RACEWAY AND WIRING.</p>
S			<p>SINGLE-POLE WALL SWITCH OCCUPANCY SENSOR - WATTSTOPPER #PW-301 WITH BRUSHED ALUMINUM WALLPLATE. MOUNT SWITCH IN EXISTING SWITCH BACKBOX.</p>	 <p>EXISTING INCANDESCENT DOWNLIGHT - REMOVE DOWNLIGHT AND ALL ASSOCIATED RACEWAY AND WIRING.</p>
			<p>NIGHT-LIGHT SYMBOL - INDICATES THAT ASSOCIATED LIGHTING FIXTURE SHALL NOT BE SWITCHED OFF (PHASE CONDUCTOR WIRED DIRECTLY TO CIRCUIT BREAKER SUCH THAT FIXTURE IS ALWAYS "ON").</p>	 <p>EXISTING INCANDESCENT DOWNLIGHT - TO REMAIN IN PLACE AND BE MODIFIED TO BECOME AN L.E.D. TYPE DOWNLIGHT.</p>
				 <p>EXISTING WALL MOUNTED EMERGENCY LIGHTING UNIT - REMOVE LIGHTING UNIT AND ALL ASSOCIATED RACEWAY AND WIRING.</p>
			<p>EXISTING CEILING MOUNTED EXIT SIGN - REMOVE EXIT SIGN AND ALL ASSOCIATED RACEWAY AND WIRING.</p>	 <p>EXISTING SINGLE-POLE LIGHT SWITCH - REMOVE SWITCH AND ALL ASSOCIATED RACEWAY AND WIRING. PROVIDE A BLANK, BRUSHED ALUMINUM WALLPLATE TO COVER BOX UNLESS NOTED OTHERWISE ON PLAN. PROVIDE ONE, TWO, OR THREE-GANG WALLPLATES AS APPLICABLE.</p>
			<p>EXISTING THREE-WAY LIGHT SWITCH - REMOVE SWITCH AND ALL ASSOCIATED RACEWAY AND WIRING. PROVIDE A BLANK, BRUSHED ALUMINUM WALLPLATE TO COVER BOX UNLESS NOTED OTHERWISE ON PLAN. PROVIDE ONE, TWO, OR THREE-GANG WALLPLATES AS APPLICABLE.</p>	 <p>EXISTING THREE-WAY LIGHT SWITCH - REMOVE SWITCH AND ALL ASSOCIATED RACEWAY AND WIRING. PROVIDE A BLANK, BRUSHED ALUMINUM WALLPLATE TO COVER BOX UNLESS NOTED OTHERWISE ON PLAN. PROVIDE ONE, TWO, OR THREE-GANG WALLPLATES AS APPLICABLE.</p>

LIGHTING SINGLE-LINE DIAGRAM NOTES

1. LIGHTING CONTROL PANEL "LCPH": PROVIDE A WATTSTOPPER #LMCP LIGHTING CONTROL PANEL WITH 24 RELAYS. PROVIDE CABINET LOCK ON HINGED PANEL DOOR AND FURNISH 5 KEYS TO OWNER. SEE LIGHTING CONTROL PANEL SCHEDULE ON DRAWING E2.00. PROGRAM ALL RELAYS TO RESPOND TO OVERRIDE INPUTS. PROCURE THE SERVICES OF A FACTORY-CERTIFIED WATTSTOPPER TECHNICIAN TO PROVIDE STARTUP AND CUSTOM TIME SCHEDULE PROGRAMMING AS DIRECTED BY OWNER.
2. LIGHTING CONTROL PANEL "LCPL": PROVIDE A WATTSTOPPER #LMCP LIGHTING CONTROL PANEL WITH 8 RELAYS. PROVIDE CABINET LOCK ON HINGED PANEL DOOR AND FURNISH 5 KEYS TO OWNER. SEE LIGHTING CONTROL PANEL SCHEDULE ON DRAWING E2.00. PROGRAM ALL RELAYS TO RESPOND TO OVERRIDE INPUTS. PROCURE THE SERVICES OF A FACTORY-CERTIFIED WATTSTOPPER TECHNICIAN TO PROVIDE STARTUP AND CUSTOM TIME SCHEDULE PROGRAMMING AS DIRECTED BY OWNER.

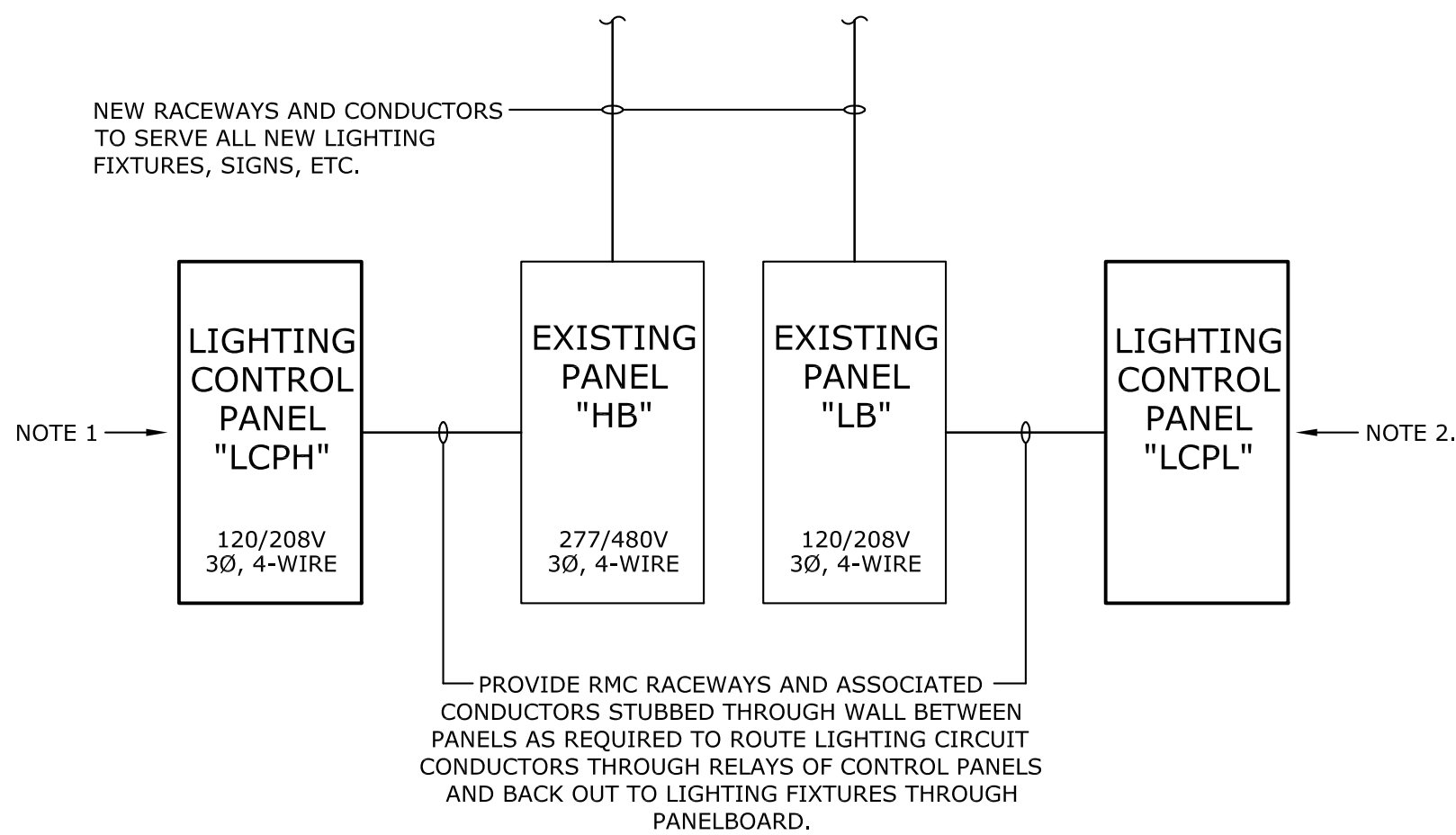

1
E1.00

GOODWYN MILLS CAWOOD

101 East Washington Street, Suite 200 | Greenville, SC 29601

GMCNETWORK.COM

ISSUE | DATE

Issue For Bid	03/23/15
---------------	----------

drawn by:	JSJ
-----------	-----

checked by:	JWL
-------------	-----

USC GREGORY CENTER HVAC
UPGRADES & REFURBISHMENT

476 Hubbard Dr. Lancaster, SC 29720

GMC # AGRE140038

OSE# H37-9513

Issue For Bid

GENERAL NOTES, LEGEND, AND SCHEDULES

1.00

sheet of

